

# Artecy

## CROSS STITCH

### Mini Guinea Pig Playing Violin



\* Original image created by T Clarke using Midjourney AI  
Cross Stitch Design by Tereena Clarke.

Completed Size = 170w x 180h Stitches

14 Count, 12.5w x 13h inches (32cm x 33cm)

16 Count, 11w x 11.5h inches (28cm x 29cm)

18 Count, 9.5w x 10h inches (24cm x 25cm)

Uses 75 DMC cotton colours. Only full cross stitches are used in this pattern.

# *Pattern Instructions*

\* This pattern can be worked on any fabric type, colour or count you prefer. To work out the size of the finished article, take the number of stitches wide and high and divide it by the count of your fabric (e.g. 14,16,18 count aida etc) to get the size in inches. Times it by 2.54 to get centimetres. We have the sizes in inches shown on the previous page. Also leave at least a few inches of fabric around each side of the design to assist in framing. The higher the fabric count the smaller the completed project will be.

\* To put the pattern together look in the top and bottom corners. The page numbers in brackets show which page number it joins up to. Page 1 always starts at the top left hand side of the pattern. Our pages also have a shaded grey section. This indicates a 3 row overlap from adjoining pages to assist with reading the pattern. PLEASE DO NOT RESTITCH THIS AREA.

\* You should begin at the centre of the pattern. To find the centre of the pattern it is just a matter of laying the pattern out and locating the arrows at the top and left hand side of the patterns, they are determined by dividing the stitch numbers wide and high in half. Where the two points meet in the middle, that is the centre.

\* If you need more assistance to find the middle of your pattern or the page layout, please see the notes section on the colour symbol chart. The easiest way to stitch this pattern, as it has multiple pages, is to stitch one page at a time.

\* We suggest using two strands of floss for each stitch and one strand for backstitching if the pattern calls for it.

We hope you enjoy stitching our pattern.

Thanks and Best Wishes  
Tereena Clarke

Artecy Cross Stitch  
Po Box 3474  
Tuggerah, NSW 2259  
Australia

Websites: [www.artecy.com](http://www.artecy.com) and [www.artecyshop.com](http://www.artecyshop.com)  
Email: [artecy@artecy.com](mailto:artecy@artecy.com) or [stitch@artecyshop.com](mailto:stitch@artecyshop.com)

\*Patterns are strictly for personal use only. It is against our copyright to make kits for sale from our designs or to sell, copy or redistribute this pattern in any form. You may not upload our patterns to any internet forums or groups or any other website. You may make 1 copy of this pattern for a working copy for your own personal use if needed.

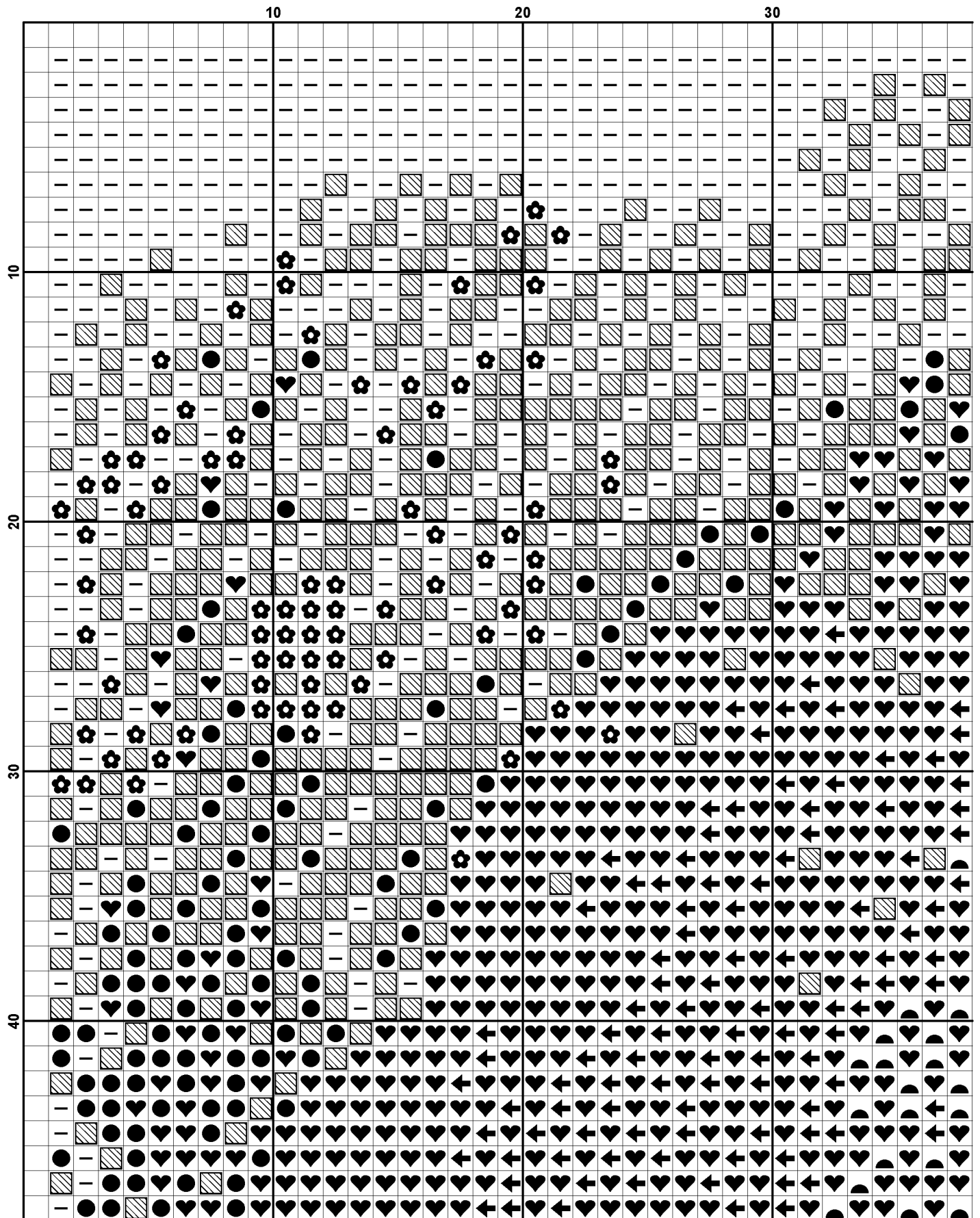

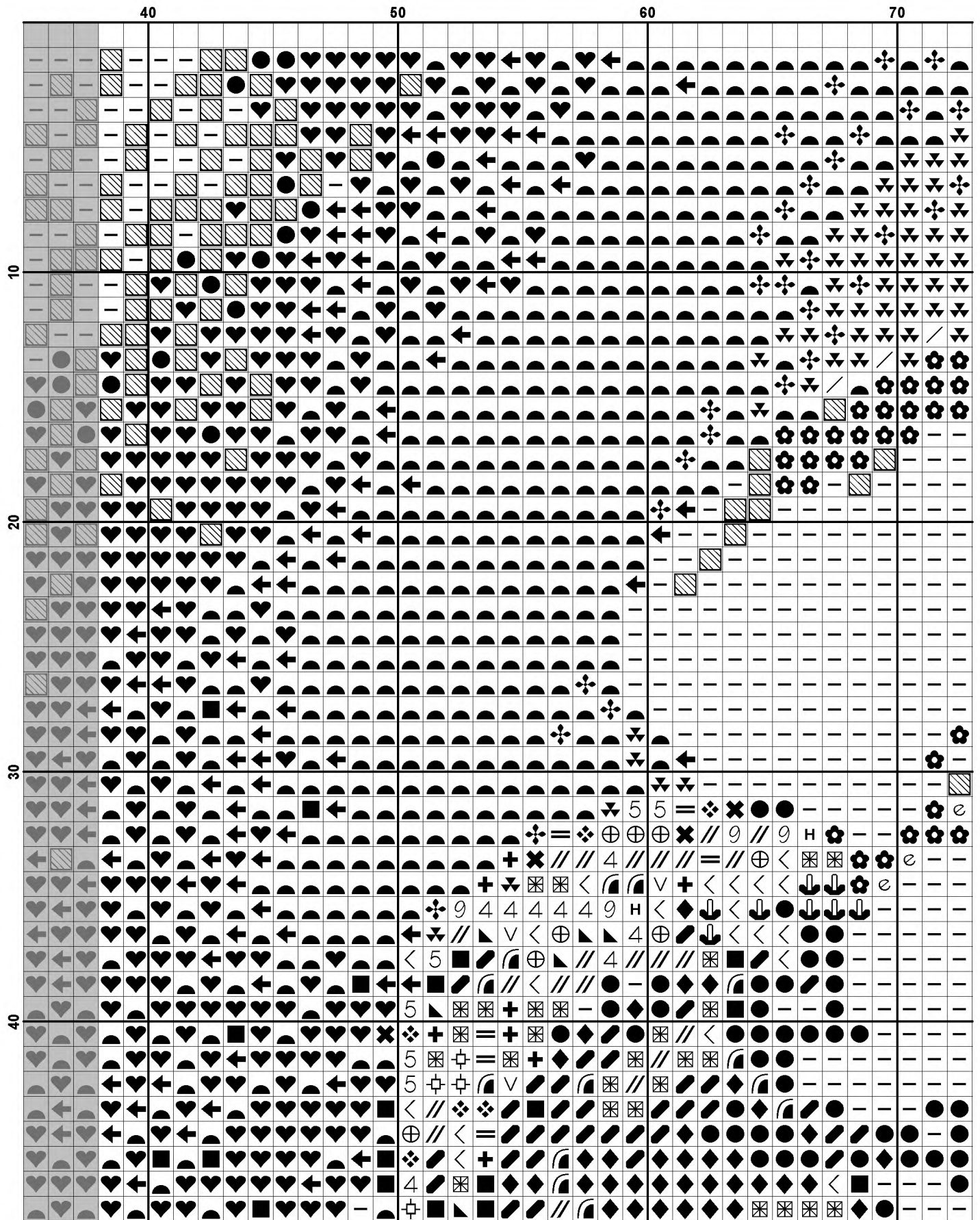

	70	80	90	100
10				
20				
30				
40				

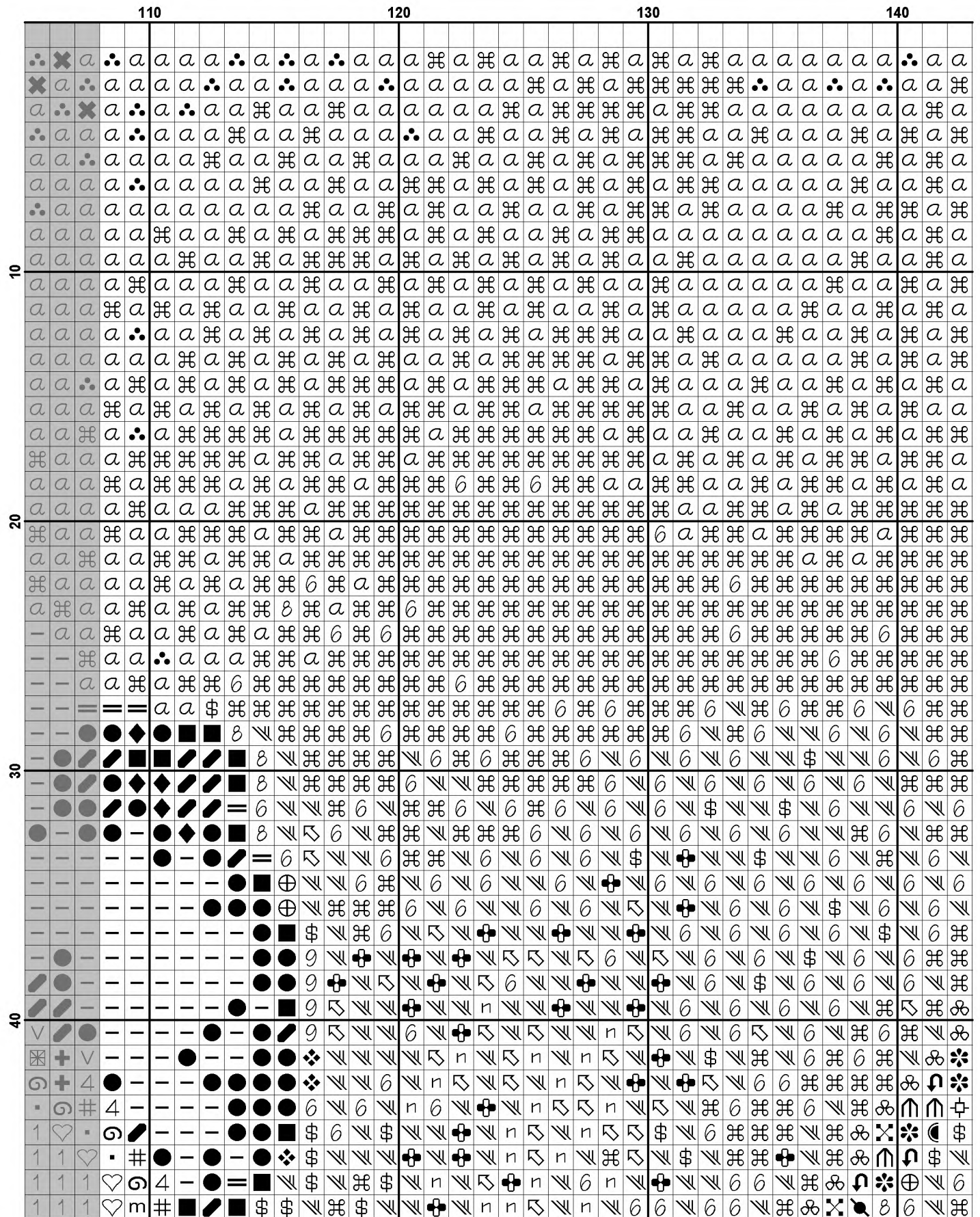



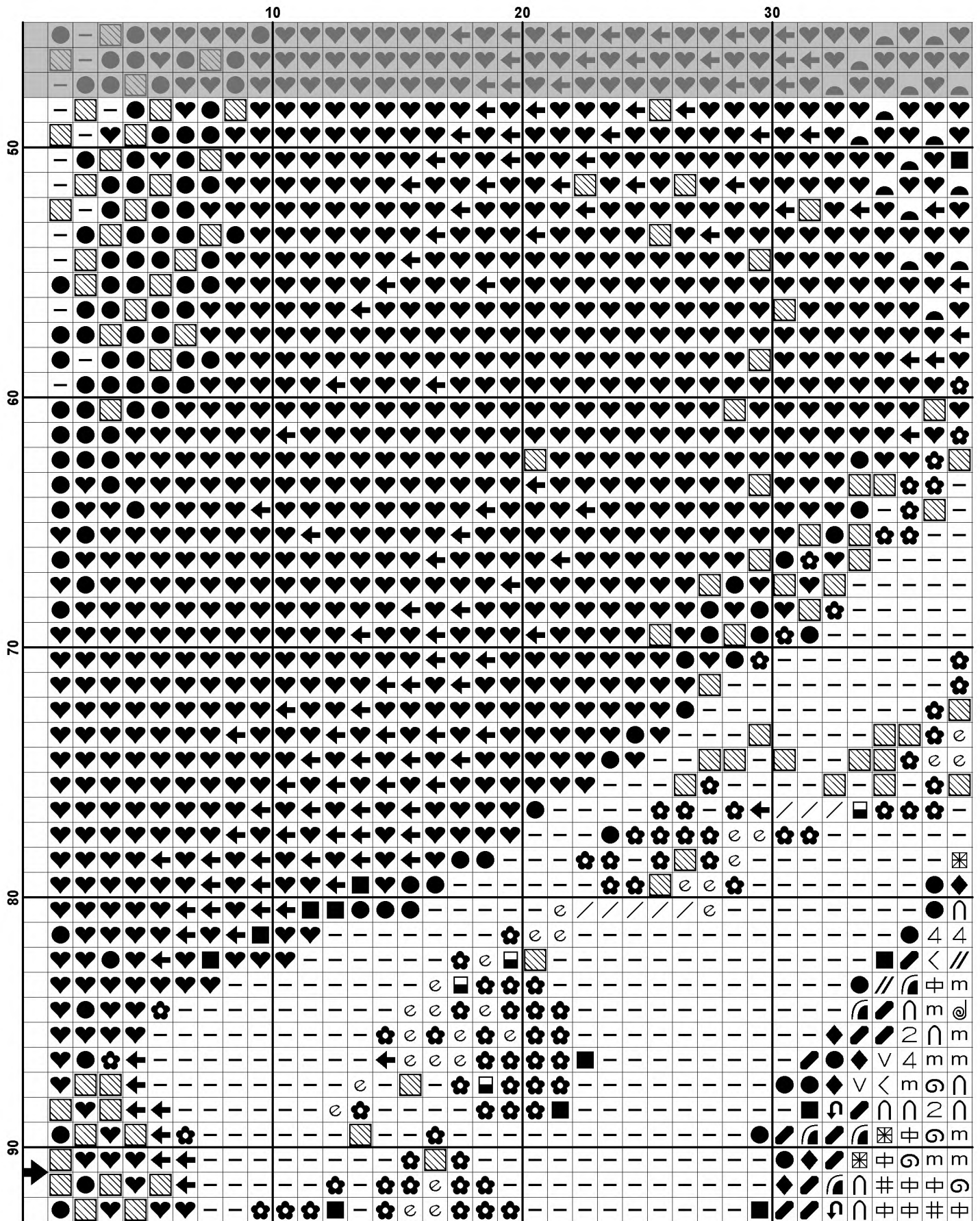



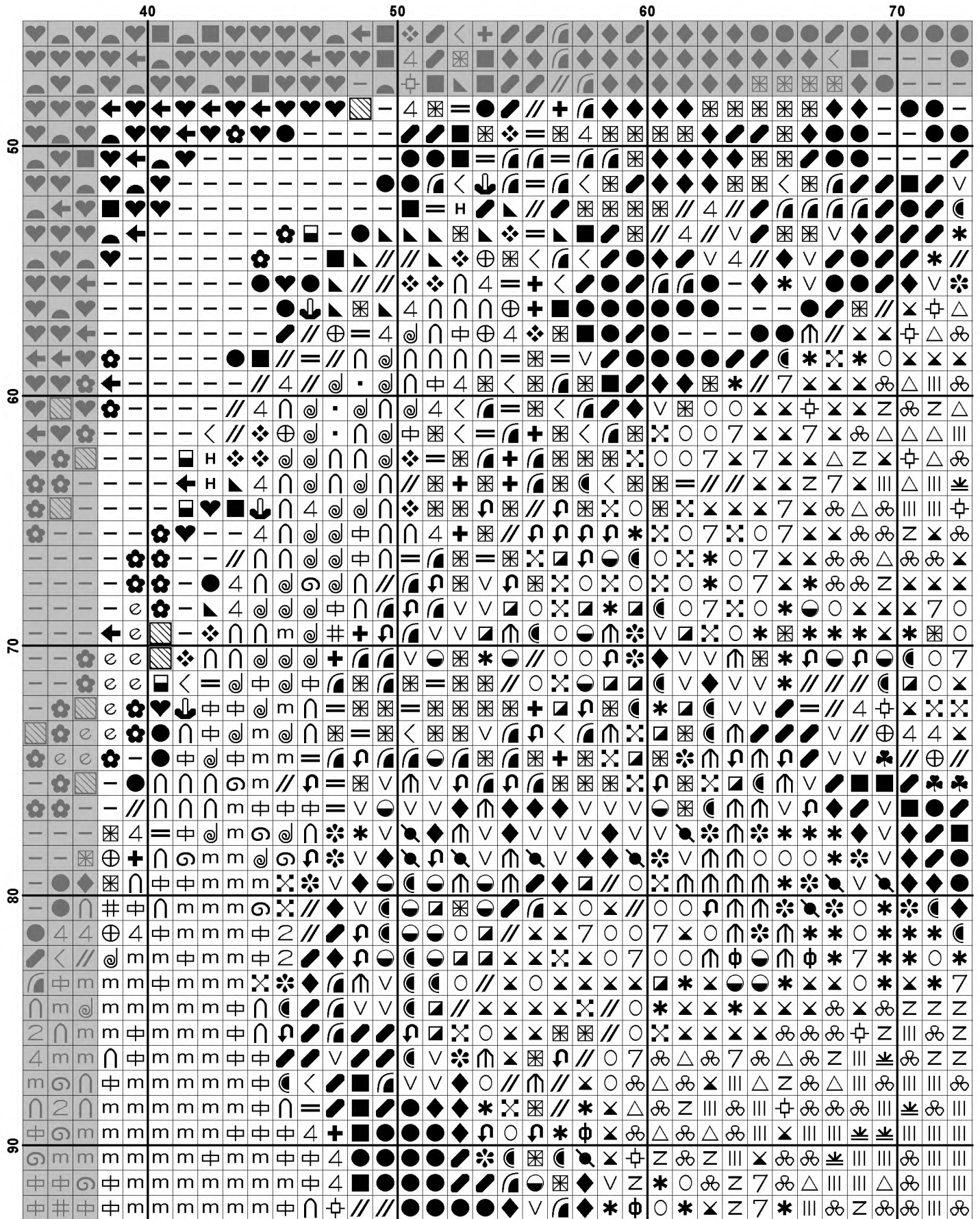

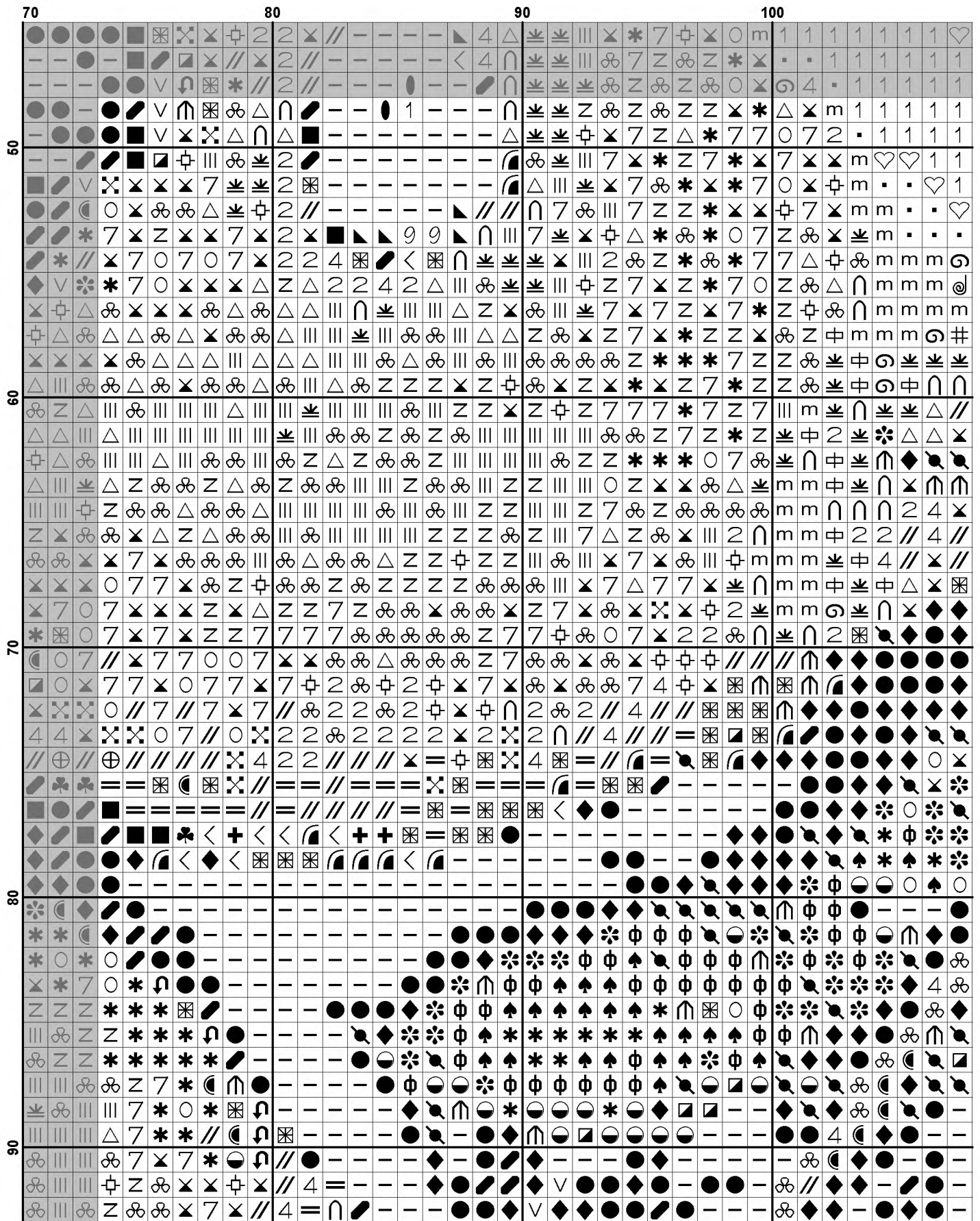

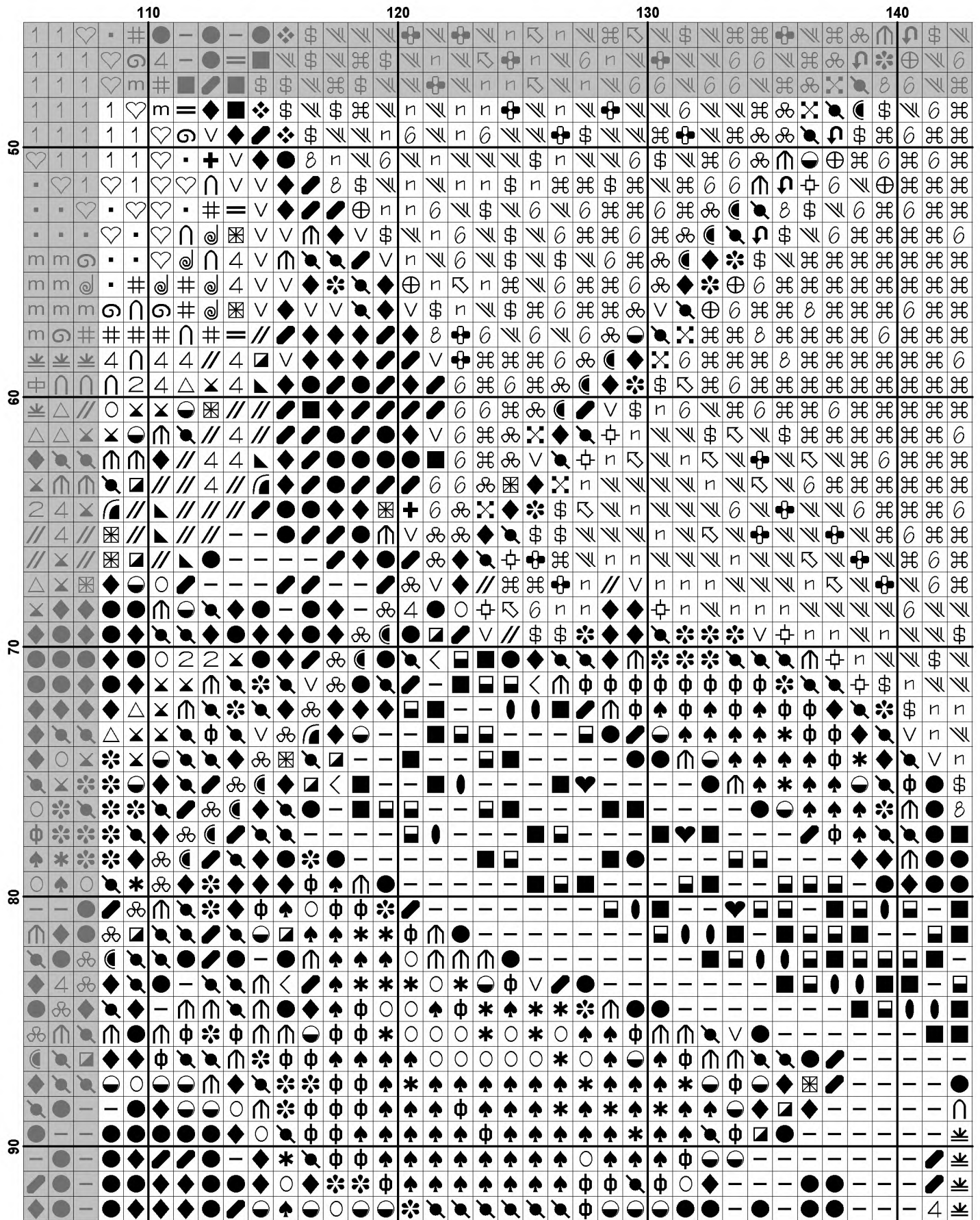

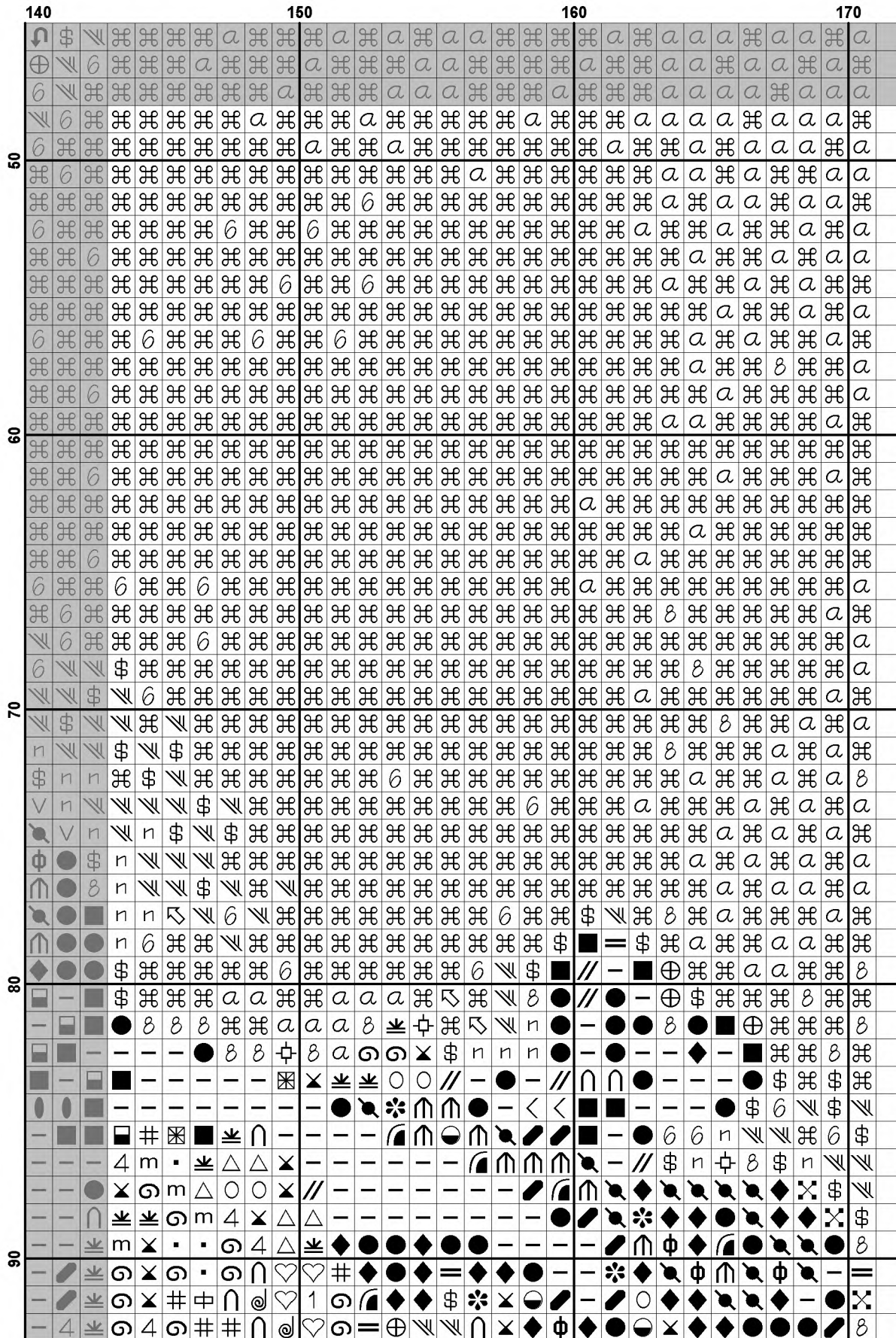

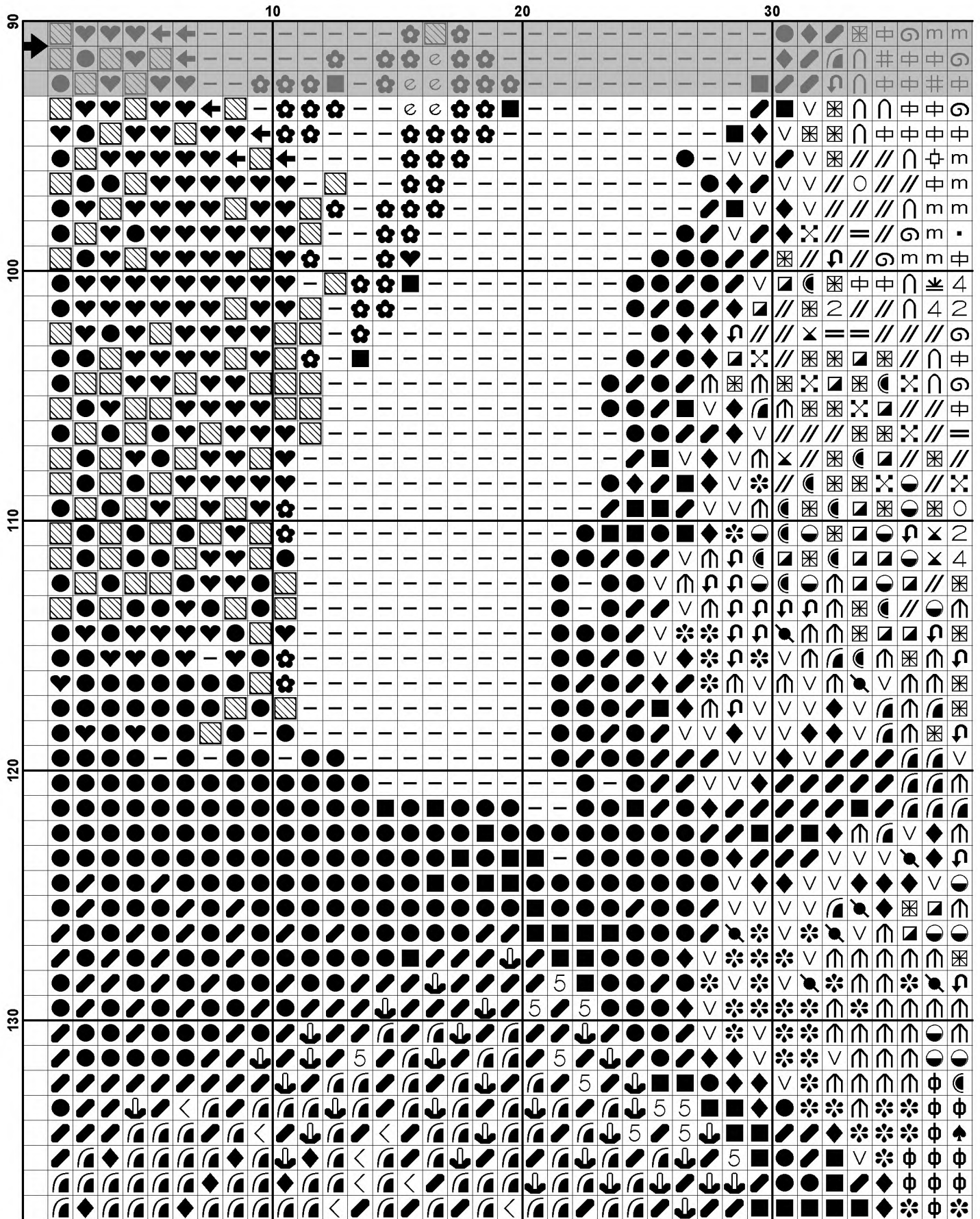



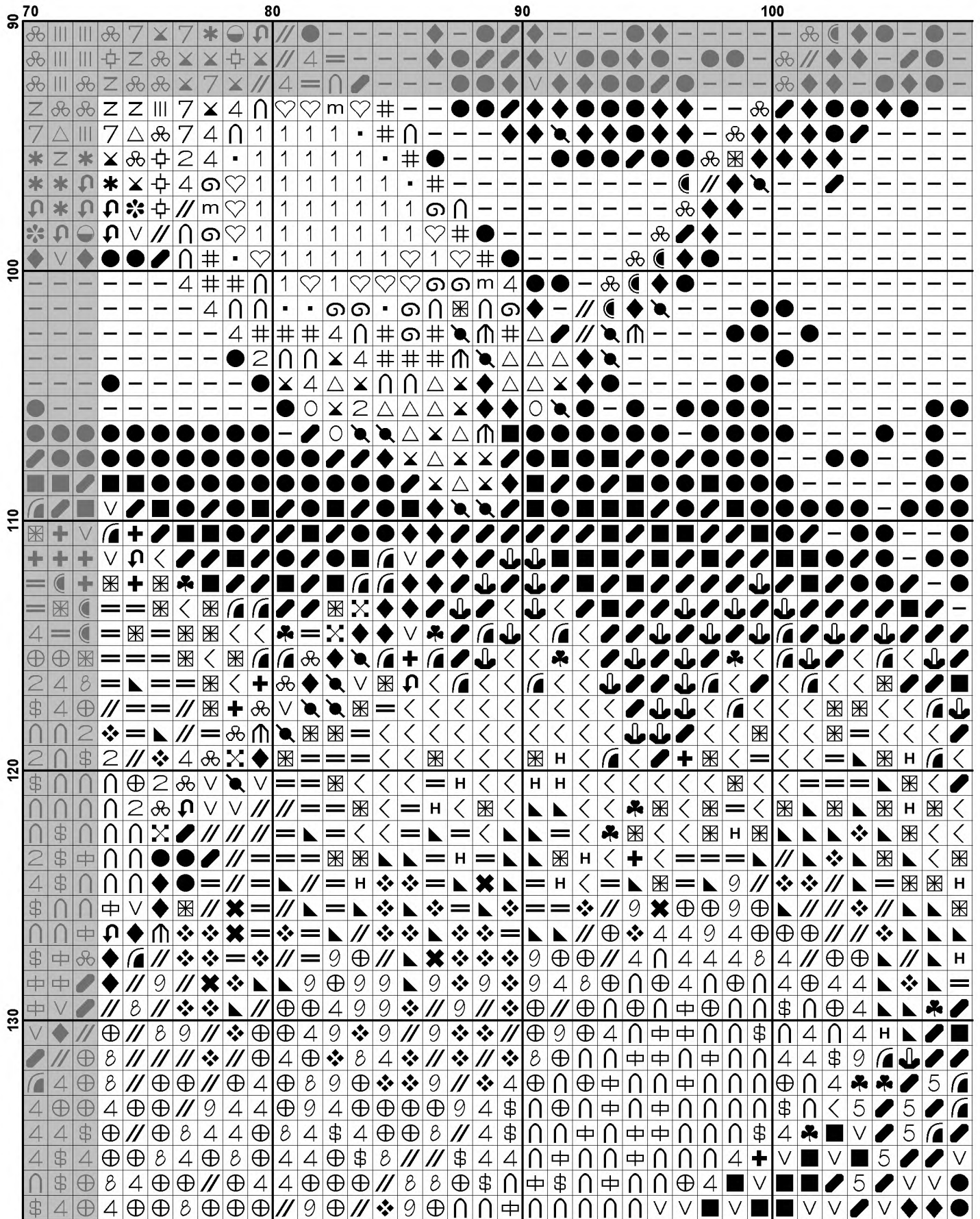

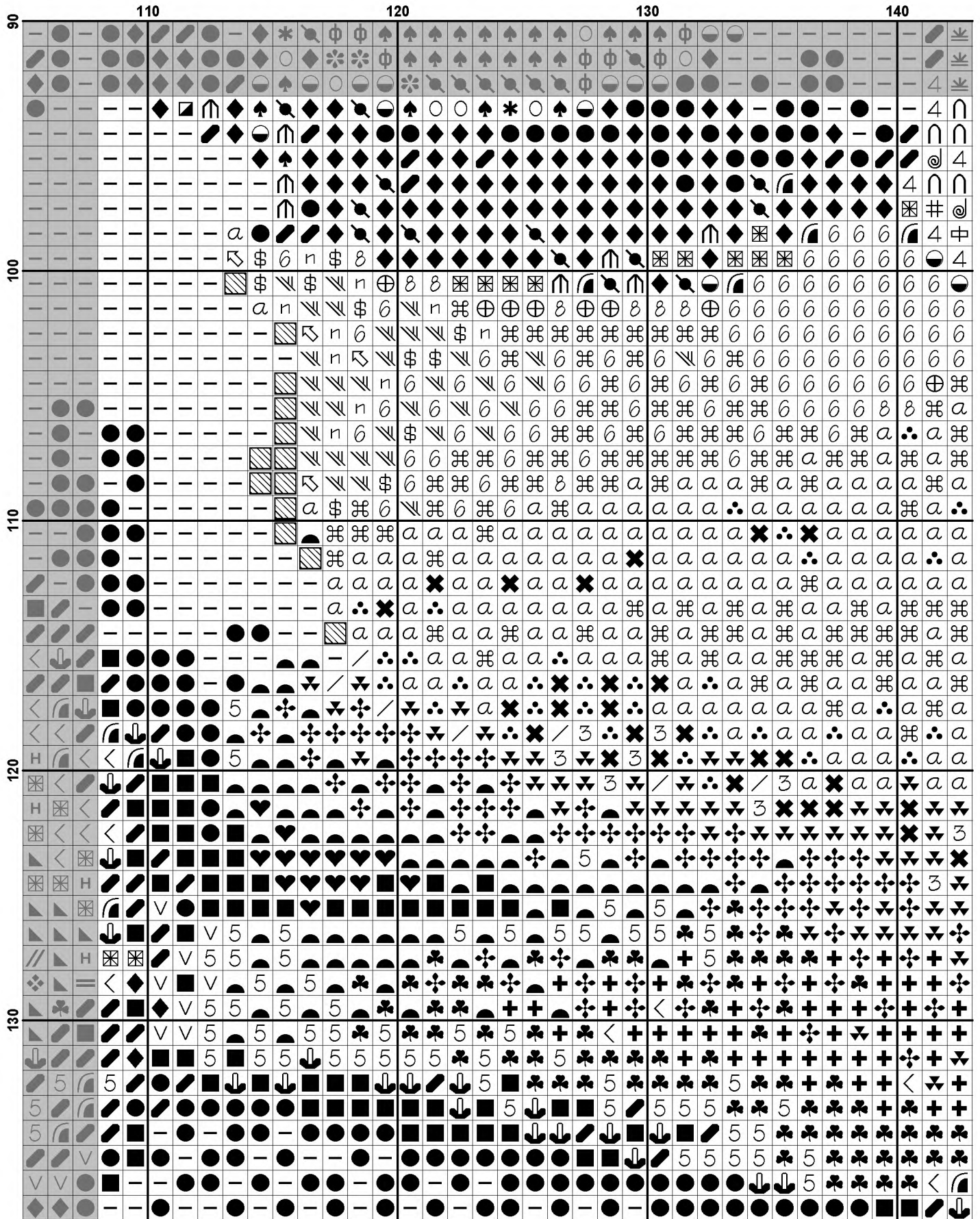



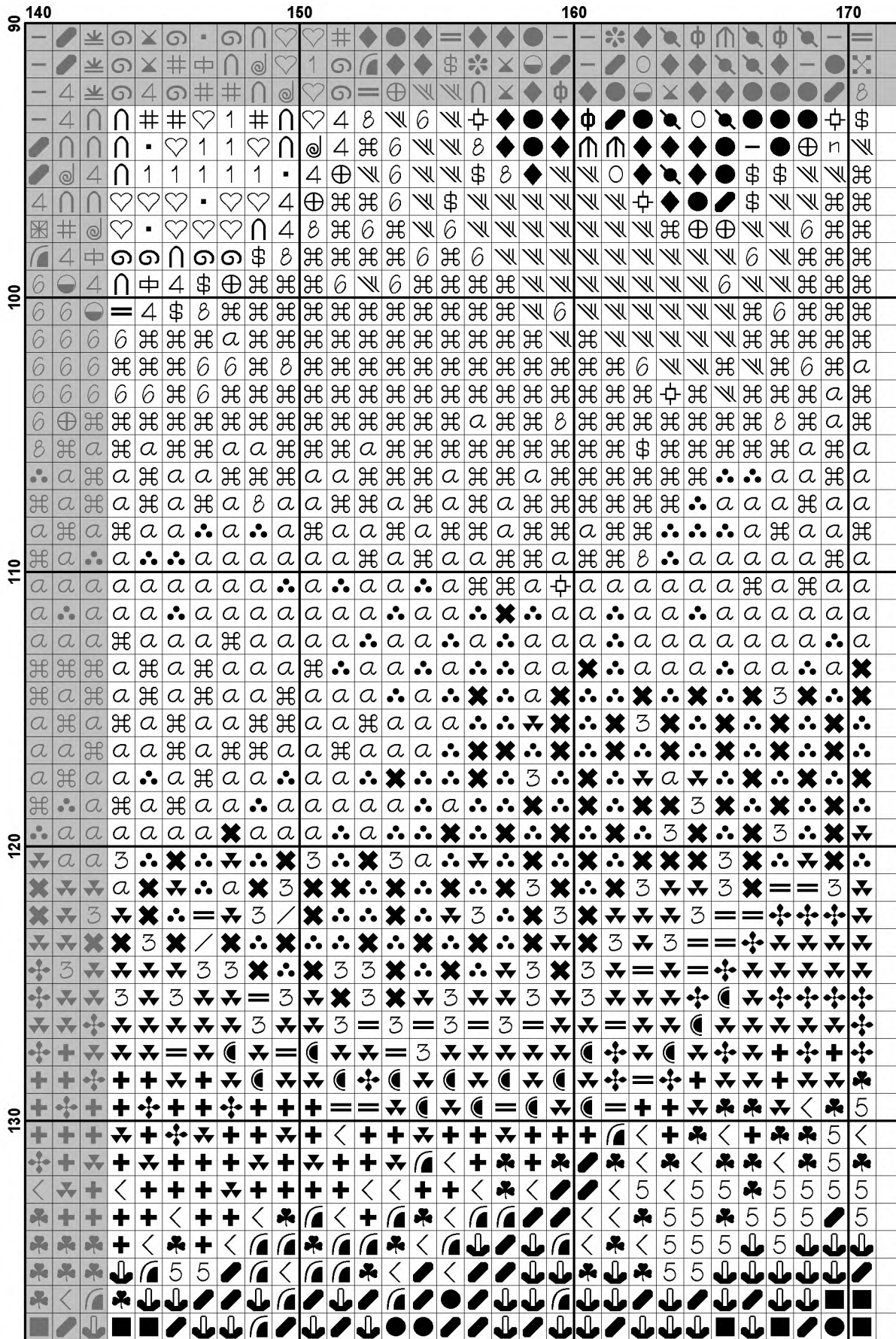

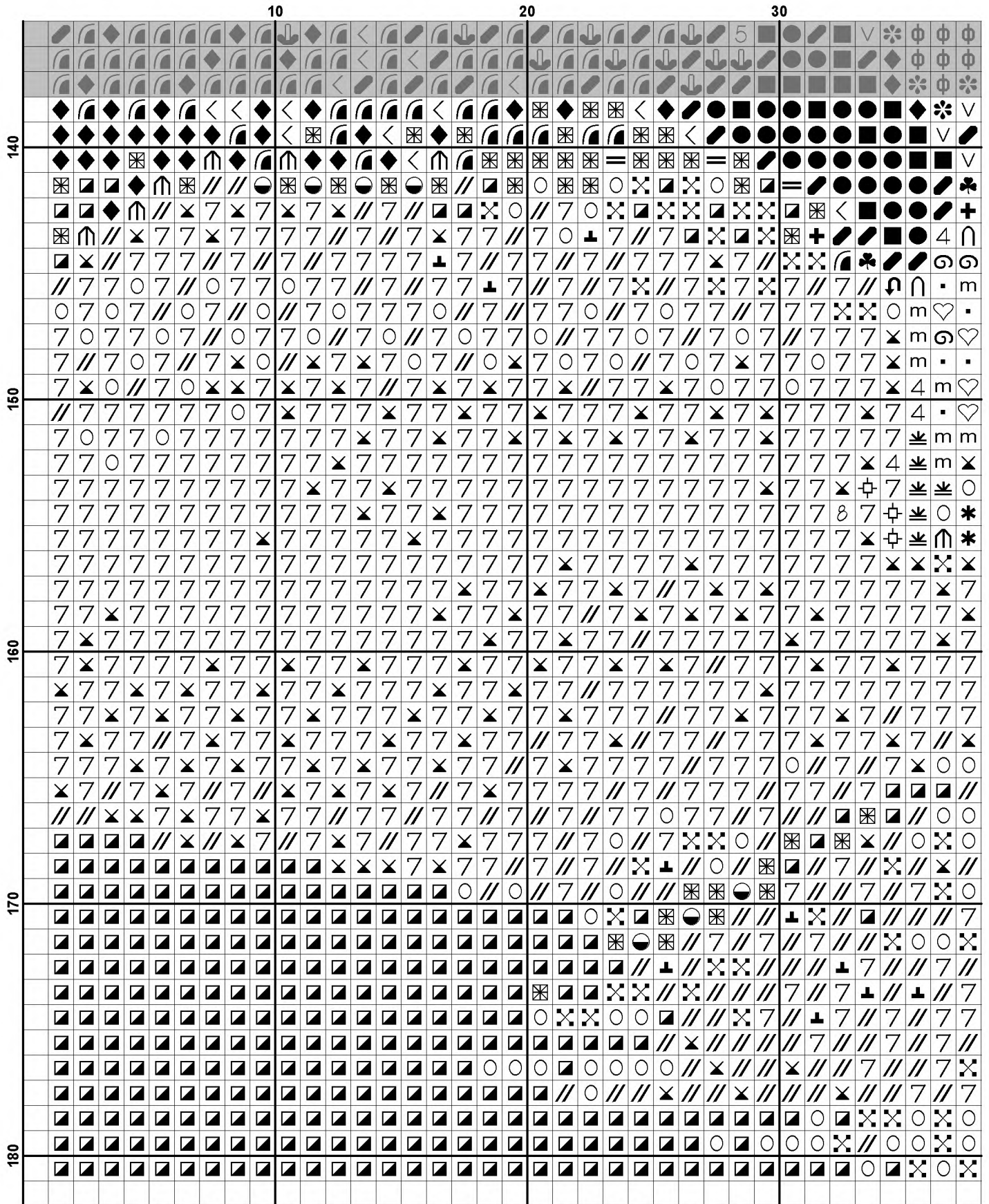



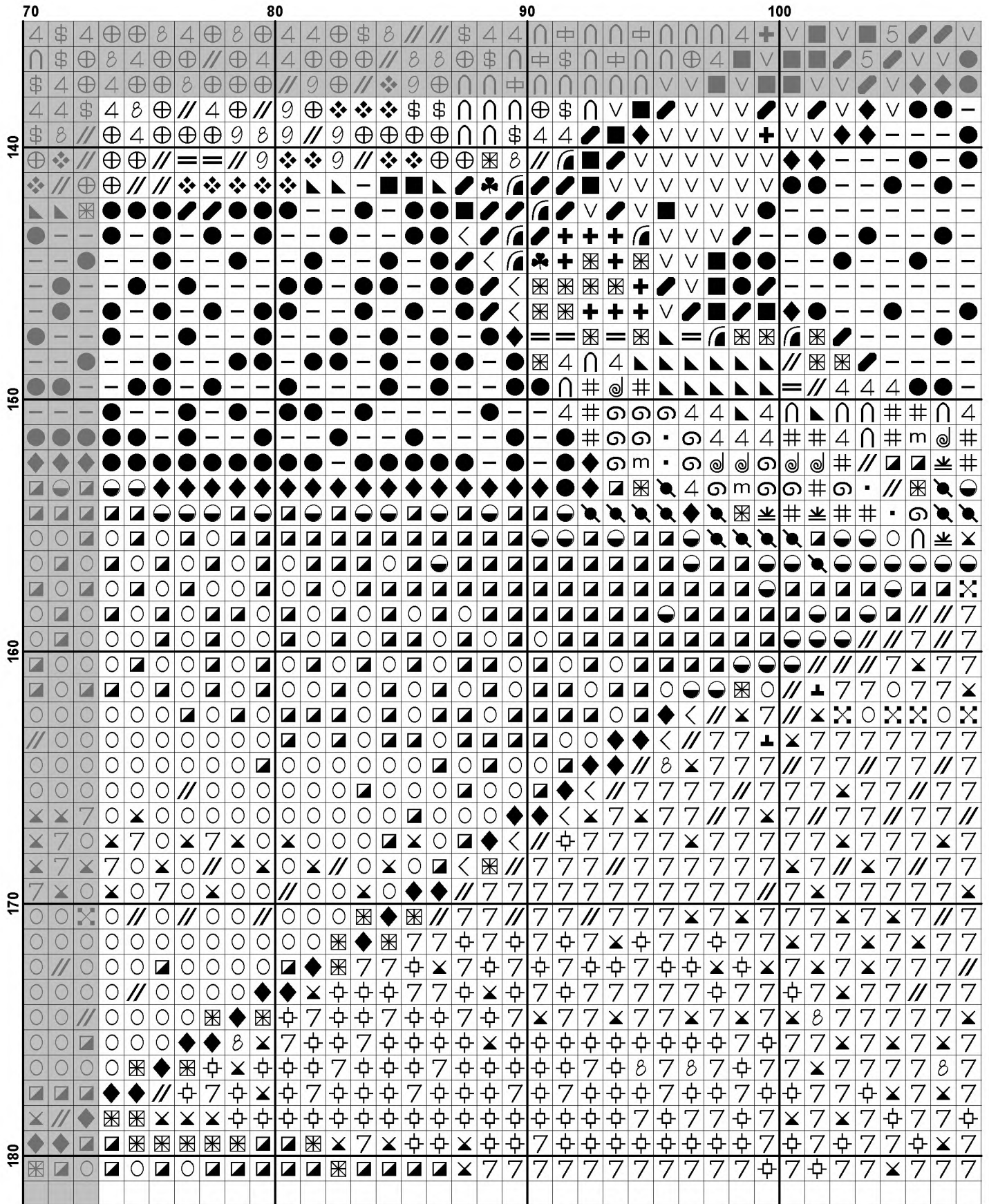

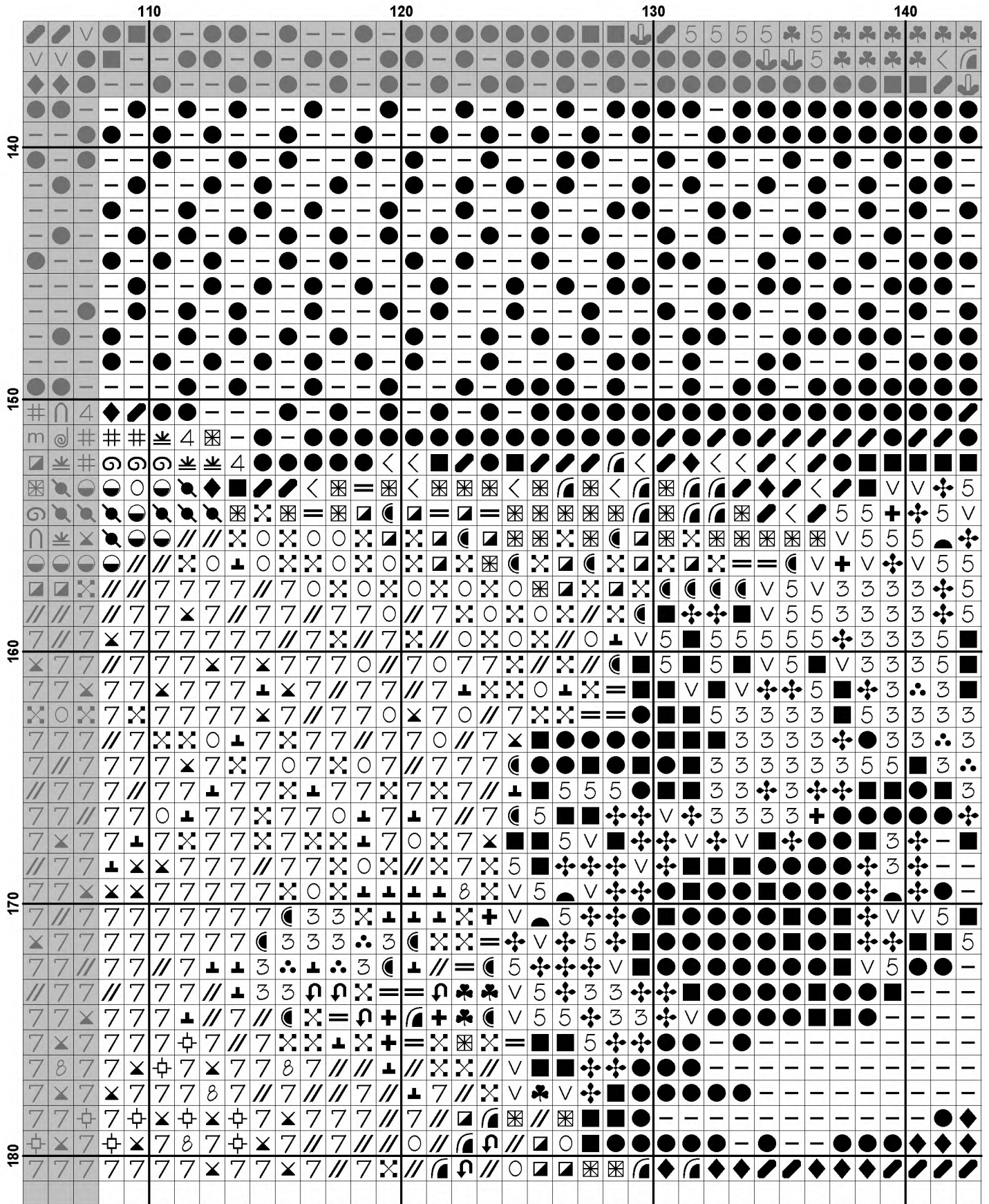

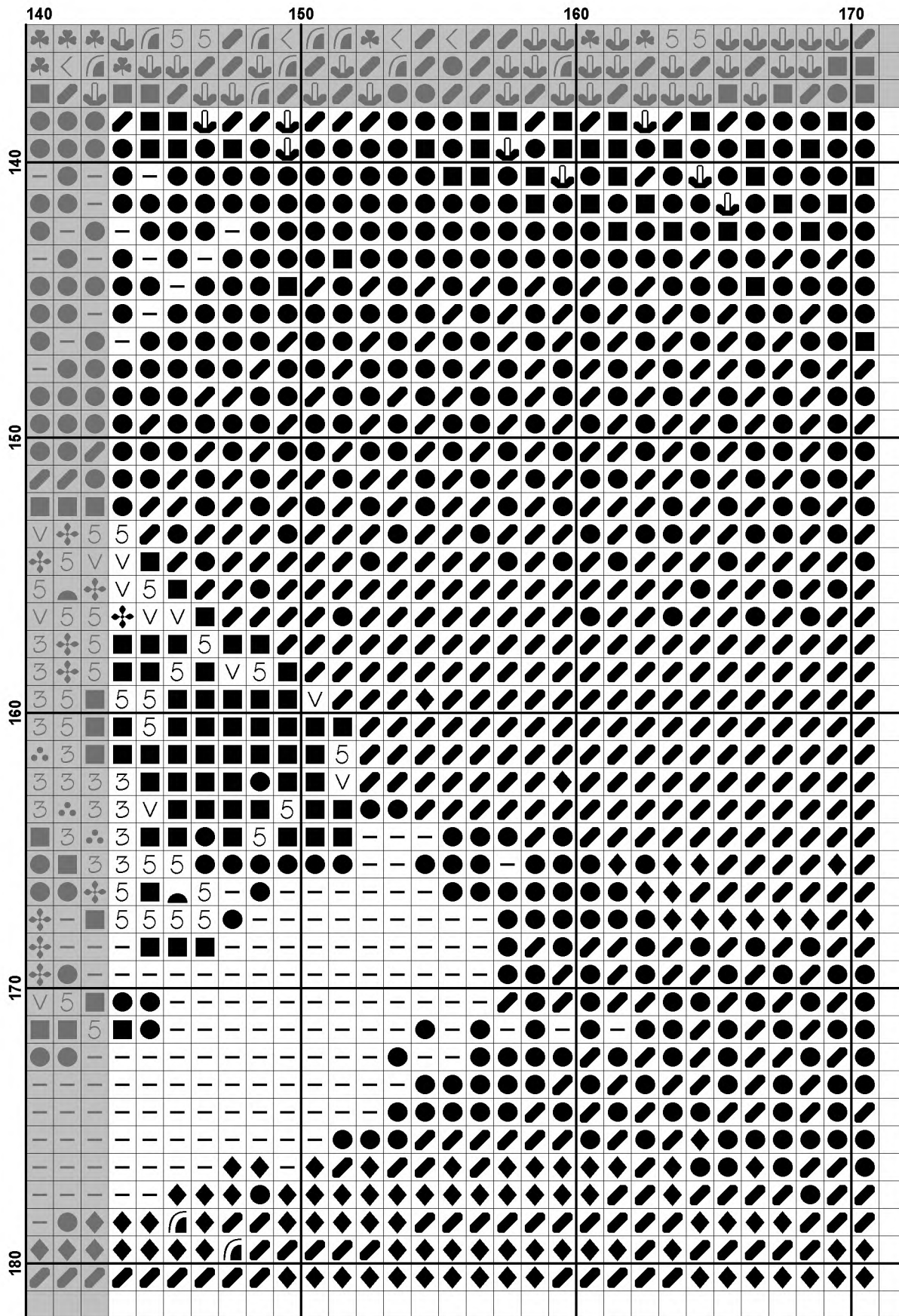











































**Pattern Name:** Mini Guinea Pig Playing Violin  
**Designed By:** Artwork by Tereena Clarke  
**Company:** Artecy Cross Stitch  
**Copyright:** Copyright Artecy Cross Stitch. All rights Reserved.  
**Fabric:** Aida 14, White  
 170w X 180h Stitches  
**Size(s):** 14 Count, 12-1/8w X 12-3/4h in  
 16 Count, 10-5/8w X 11-1/4h in  
 18 Count, 9-3/8w X 10h in

**Floss Used for Full Stitches:**

Symbol	Strands	Type	Number	Color
	2	DMC	167	Yellow Beige-VY DK
	2	DMC	224	Shell Pink-VY LT
	2	DMC	225	Shell Pink-UL VY LT
	2	DMC	300	Mahogany-VY DK
	2	DMC	301	Mahogany-MD
	2	DMC	310	Black
	2	DMC	319	Pistachio Green-VY DK
	2	DMC	355	Terra Cotta-DK
	2	DMC	356	Terra Cotta-MD
	2	DMC	371	Mustard
	2	DMC	372	Mustard-LT
	2	DMC	400	Mahogany-DK
	2	DMC	402	Mahogany-VY LT
	2	DMC	407	Desert Sand-DK
	2	DMC	413	Pewter Gray-DK
	2	DMC	420	Hazelnut Brown-DK
	2	DMC	433	Brown-MD
	2	DMC	434	Brown-LT
	2	DMC	435	Brown-VY LT
	2	DMC	436	Tan
	2	DMC	470	Avocado Green-LT
	2	DMC	471	Avocado Green-VY LT
	2	DMC	500	Blue Green-VY DK
	2	DMC	611	Drab Brown
	2	DMC	612	Drab Brown-LT
	2	DMC	640	Beige Gray-VY DK
	2	DMC	704	Chartreuse-BRT
	2	DMC	730	Olive Green-VY DK
	2	DMC	732	Olive Green
	2	DMC	738	Tan-VY LT
	2	DMC	779	Cocoa-DK
	2	DMC	801	Coffee Brown-DK
	2	DMC	814	Garnet-DK
	2	DMC	815	Garnet-MD
	2	DMC	838	Beige Brown-VY DK
	2	DMC	840	Beige Brown-MD
	2	DMC	842	Beige Brown-VY LT
	2	DMC	890	Pistachio Green-UL DK
	2	DMC	898	Coffee Brown-VY DK
	2	DMC	902	Garnet-VY DK
	2	DMC	918	Red Copper-DK
	2	DMC	919	Red Copper
	2	DMC	920	Copper-MD
	2	DMC	934	Black Avocado Green
	2	DMC	935	Avocado Green-DK

Symbol	Strands	Type	Number	Color
	2	DMC	936	Avocado Green-VY DK
	2	DMC	938	Coffee Brown-UL DK
m	2	DMC	945	Tawny
.	2	DMC	951	Tawny-LT
	2	DMC	975	Golden Brown-DK
	2	DMC	989	Forest Green
	2	DMC	3011	Khaki Green-DK
a	2	DMC	3012	Khaki Green-MD
	2	DMC	3053	Green Gray
2	2	DMC	3064	Desert Sand
/	2	DMC	3346	Hunter Green
n	2	DMC	3348	Yellow Green-LT
6	2	DMC	3364	Pine Green
	2	DMC	3371	Black Brown
	2	DMC	3721	Shell Pink-DK
1	2	DMC	3770	Tawny-VY LT
	2	DMC	3771	Terra Cotta-UL VY LT
//	2	DMC	3772	Desert Sand-VY DK
Z	2	DMC	3776	Mahogany-LT
△	2	DMC	3778	Terra Cotta-LT
	2	DMC	3779	Terra Cotta-UL VY LT
H	2	DMC	3787	Brown Gray-DK
	2	DMC	3799	Pewter Gray-VY DK
	2	DMC	3828	Hazelnut Brown
O	2	DMC	3830	Terra Cotta-MD
	2	DMC	3857	Rosewood-DK
	2	DMC	3858	Rosewood-MD
	2	DMC	3860	Cocoa
=	2	DMC	3862	Mocha Beige-DK
U	2	DMC	3864	Mocha Beige-LT

**Notes:**

The middle of this pattern can be found on page 8 and is 86 stitches across and 91 stitches down.

Pattern layout using page numbers in top left.

1 2 3 4 5  
 6 7 8 9 10  
 11 12 13 14 15  
 16 17 18 19 20



**Usage Summary**

**Strands Per Skein:** 6

**Skein Length:** 313.0 in

Type	Number	Full	Half	Quarter	Petite	Back(in)	Str(in)	Spec(in)	French	Bead	Skein Est.
DMC 167	69	0	0	0	0	0.0	0.0	0.0	0	0	1.000
DMC 224	71	0	0	0	0	0.0	0.0	0.0	0	0	1.000
DMC 225	75	0	0	0	0	0.0	0.0	0.0	0	0	1.000
DMC 300	400	0	0	0	0	0.0	0.0	0.0	0	0	1.000
DMC 301	177	0	0	0	0	0.0	0.0	0.0	0	0	1.000
DMC 310	3709	0	0	0	0	0.0	0.0	0.0	0	0	3.000
DMC 319	49	0	0	0	0	0.0	0.0	0.0	0	0	1.000
DMC 355	194	0	0	0	0	0.0	0.0	0.0	0	0	1.000
DMC 356	630	0	0	0	0	0.0	0.0	0.0	0	0	1.000
DMC 371	121	0	0	0	0	0.0	0.0	0.0	0	0	1.000
DMC 372	166	0	0	0	0	0.0	0.0	0.0	0	0	1.000
DMC 400	160	0	0	0	0	0.0	0.0	0.0	0	0	1.000
DMC 402	123	0	0	0	0	0.0	0.0	0.0	0	0	1.000
DMC 407	240	0	0	0	0	0.0	0.0	0.0	0	0	1.000
DMC 413	16	0	0	0	0	0.0	0.0	0.0	0	0	1.000
DMC 420	259	0	0	0	0	0.0	0.0	0.0	0	0	1.000
DMC 433	189	0	0	0	0	0.0	0.0	0.0	0	0	1.000
DMC 434	146	0	0	0	0	0.0	0.0	0.0	0	0	1.000
DMC 435	1287	0	0	0	0	0.0	0.0	0.0	0	0	1.000
DMC 436	304	0	0	0	0	0.0	0.0	0.0	0	0	1.000
DMC 470	282	0	0	0	0	0.0	0.0	0.0	0	0	1.000
DMC 471	2337	0	0	0	0	0.0	0.0	0.0	0	0	2.000
DMC 500	308	0	0	0	0	0.0	0.0	0.0	0	0	1.000
DMC 611	196	0	0	0	0	0.0	0.0	0.0	0	0	1.000
DMC 612	182	0	0	0	0	0.0	0.0	0.0	0	0	1.000
DMC 640	48	0	0	0	0	0.0	0.0	0.0	0	0	1.000
DMC 704	464	0	0	0	0	0.0	0.0	0.0	0	0	1.000
DMC 730	197	0	0	0	0	0.0	0.0	0.0	0	0	1.000
DMC 732	137	0	0	0	0	0.0	0.0	0.0	0	0	1.000
DMC 738	267	0	0	0	0	0.0	0.0	0.0	0	0	1.000
DMC 779	248	0	0	0	0	0.0	0.0	0.0	0	0	1.000
DMC 801	133	0	0	0	0	0.0	0.0	0.0	0	0	1.000
DMC 814	747	0	0	0	0	0.0	0.0	0.0	0	0	1.000
DMC 815	211	0	0	0	0	0.0	0.0	0.0	0	0	1.000
DMC 838	141	0	0	0	0	0.0	0.0	0.0	0	0	1.000
DMC 840	94	0	0	0	0	0.0	0.0	0.0	0	0	1.000
DMC 842	67	0	0	0	0	0.0	0.0	0.0	0	0	1.000
DMC 890	753	0	0	0	0	0.0	0.0	0.0	0	0	1.000
DMC 898	172	0	0	0	0	0.0	0.0	0.0	0	0	1.000
DMC 902	1186	0	0	0	0	0.0	0.0	0.0	0	0	1.000
DMC 918	225	0	0	0	0	0.0	0.0	0.0	0	0	1.000
DMC 919	137	0	0	0	0	0.0	0.0	0.0	0	0	1.000
DMC 920	122	0	0	0	0	0.0	0.0	0.0	0	0	1.000
DMC 934	1655	0	0	0	0	0.0	0.0	0.0	0	0	1.000
DMC 935	309	0	0	0	0	0.0	0.0	0.0	0	0	1.000
DMC 936	695	0	0	0	0	0.0	0.0	0.0	0	0	1.000
DMC 938	562	0	0	0	0	0.0	0.0	0.0	0	0	1.000
DMC 945	561	0	0	0	0	0.0	0.0	0.0	0	0	1.000
DMC 951	120	0	0	0	0	0.0	0.0	0.0	0	0	1.000
DMC 975	129	0	0	0	0	0.0	0.0	0.0	0	0	1.000
DMC 989	54	0	0	0	0	0.0	0.0	0.0	0	0	1.000

Type	Number	Full	Half	Quarter	Petite	Back(in)	Str(in)	Spec(in)	French	Bead	Skein	Est.
DMC	3011	295	0	0	0	0.0	0.0	0.0	0	0	1.000	
DMC	3012	1669	0	0	0	0.0	0.0	0.0	0	0	1.000	
DMC	3053	42	0	0	0	0.0	0.0	0.0	0	0	1.000	
DMC	3064	104	0	0	0	0.0	0.0	0.0	0	0	1.000	
DMC	3346	34	0	0	0	0.0	0.0	0.0	0	0	1.000	
DMC	3348	95	0	0	0	0.0	0.0	0.0	0	0	1.000	
DMC	3364	353	0	0	0	0.0	0.0	0.0	0	0	1.000	
DMC	3371	2256	0	0	0	0.0	0.0	0.0	0	0	2.000	
DMC	3721	681	0	0	0	0.0	0.0	0.0	0	0	1.000	
DMC	3770	141	0	0	0	0.0	0.0	0.0	0	0	1.000	
DMC	3771	95	0	0	0	0.0	0.0	0.0	0	0	1.000	
DMC	3772	755	0	0	0	0.0	0.0	0.0	0	0	1.000	
DMC	3776	134	0	0	0	0.0	0.0	0.0	0	0	1.000	
DMC	3778	113	0	0	0	0.0	0.0	0.0	0	0	1.000	
DMC	3779	127	0	0	0	0.0	0.0	0.0	0	0	1.000	
DMC	3787	29	0	0	0	0.0	0.0	0.0	0	0	1.000	
DMC	3799	47	0	0	0	0.0	0.0	0.0	0	0	1.000	
DMC	3828	206	0	0	0	0.0	0.0	0.0	0	0	1.000	
DMC	3830	851	0	0	0	0.0	0.0	0.0	0	0	1.000	
DMC	3857	306	0	0	0	0.0	0.0	0.0	0	0	1.000	
DMC	3858	463	0	0	0	0.0	0.0	0.0	0	0	1.000	
DMC	3860	106	0	0	0	0.0	0.0	0.0	0	0	1.000	
DMC	3862	215	0	0	0	0.0	0.0	0.0	0	0	1.000	
DMC	3864	359	0	0	0	0.0	0.0	0.0	0	0	1.000	